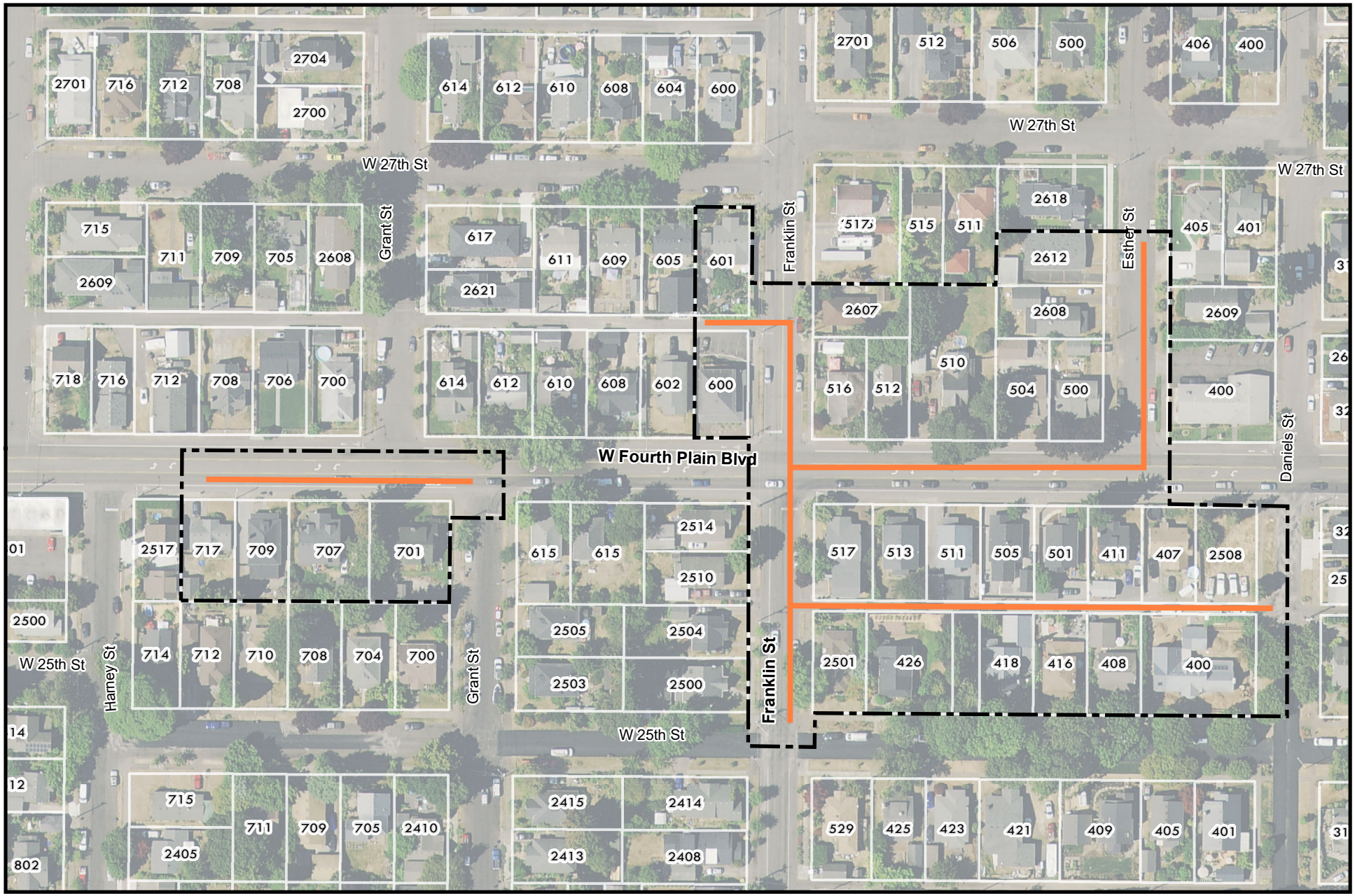

W Fourth Plain Boulevard, Franklin Street, and Esther Street Sewer Improvement Project

CITY OF Vancouver WASHINGTON

N.T.S.

THE UTILITY INFORMATION SHOWN ON THIS MAP DOES NOT INDICATE OR IMPLY AVAILABILITY. CONTACT THE ENGINEERING COUNTER STAFF AT THE CDD PERMITS CENTER AT (360) 487-7804 OR 415 W. 6TH ST. FOR AVAILABILITY OF SERVICE.