Type I Development Review Process

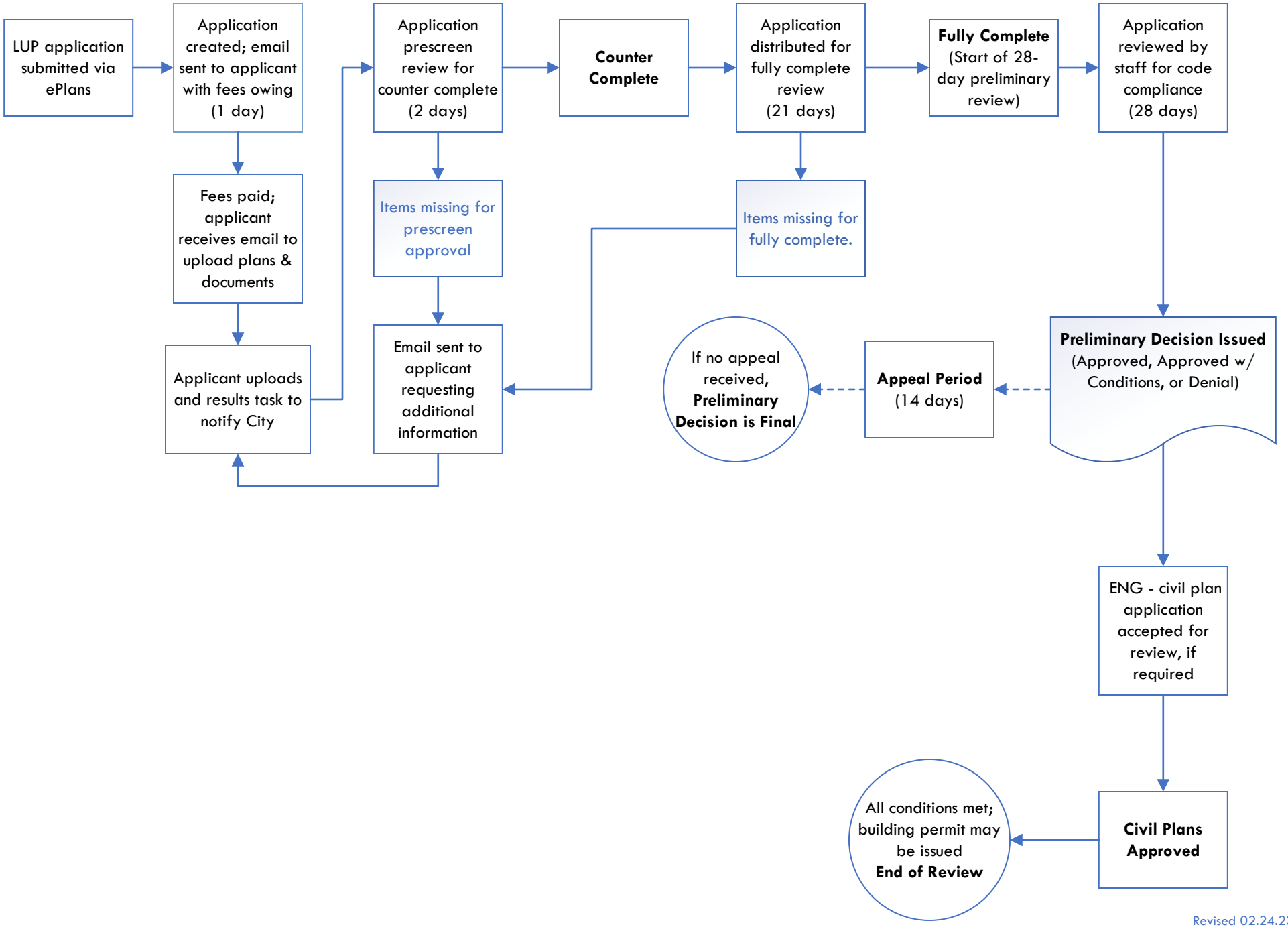

Revised 02.24.23